



The Journey

December 22, 2024

9am

Living Lord Lutheran Church
11107 Palmbrush Trail
Lakewood Ranch, Florida 34202
941-753-9365



Evangelical Lutheran Church in America
God's work. Our hands.

PRE-SERVICE MUSIC The Holy Spirit calls us together as the people of God.
WELCOME AND ANNOUNCEMENTS

GATHERING SONG

What Child Is This

Words by
 William Chatterton Dix

Music
 Traditional English Folk Melody
 "Greensleeves"

VERSE

Em D/F# G D Em Am/C



1. What Child is this, who laid to rest, on Mar - y's lap is
 2. Why lies He in such mean es - tate where ox and ass are
 3. So bring Him in - cense, gold and myrrh; - Come, peas - ant, king, to

4 B Em D/F# G D Em Am B



sleep - ing? Whom an - gels greet with an - thems sweet, while shep - herds watch are
 feed - ing? Good Chris - tian, fear for sin - ners here, the si - lent Word is
 own Him. The King of kings sal - va - tion brings; - Let lov - ing hearts en -

8 E^{SUS} Em Bm G D Em Am/C



keep - ing? This, this is Christ the King, whom shep - herds guard and
 plead - ing. Nails, spear shall pierce Him through, the cross be borne for
 - throne Him. Raise, raise the song on high; - The Vir - gin sings her

12 B Bm G D Em Am B E^{SUS} Em



an - gels sing. Haste, haste to bring Him laud, the Babe, the Son of Mar - y.
 me, for you. Hail, hail the Word made flesh, the Babe, the Son of Mar - y.
 lull - a - by. Joy, joy for Christ is born, the Babe, the Son of Mar - y.

OPENING SONG

Praise You Anywhere

(based on the recording by Brandon Lake | original key: B)

Words and Music by
Ben Fielding, Brandon Lake,
Hank Bentley and Jacob Sooter

♩=108 **INTRO**

F

B \flat ²



VERSE 1

F



1. Some - times you've got - ta dance — through the dark - ness, sing —



— through the fi - re, praise — when it don't _ make sense. — Some-times you've got-ta stare



— down the gi - ant, wor - ship from the li - on's den. —



Some-times you've got-ta shout — it from the moun - tain, loud - er in the val - ley, trust

CCLI Song # 7219772
© Brandon Lake Music | Just When Publishing | So Essential Tunes | Remaining portion is unaffiliated
For use solely with the SongSelect® Terms of Use. All rights reserved. www.ccli.com
CCLI License # 2925242

15 B \flat ²



- ing that He's gon - na get you there. — Some-times you've got - ta wel -

17 Dm⁷ C⁽⁴⁾ B \flat ²



- come the won - der, wait — for the an - swer, wor - ship with your hands — in the air.

CHORUS

20 N.C. F



I'll praise You an - y - where. — Praise, give Him praise, give Him praise in the high - est.

23 B \flat ² Dm⁷ C⁽⁴⁾



Praise, give Him praise, give Him praise in the high - est. He is wor - thy. Yes,

27 B \flat ² F



He is wor - thy — of all of — the praise.

VERSE 2

30 F



2. Some-times you've got-ta praise — in the pris - on, cry — out to heav - en, shout.

33 B \flat ² Dm⁷



— it 'til the doors — swing wide. — Some-times you've got-ta stand — on your shack - les, brave.

36 C⁽⁴⁾ B^{b2} N.C.

— in the bat - tle, wor - ship with your hands _ held high. I'll praise You an - y - where. _

CHORUS

39 F B^{b2}

Praise, give Him praise, give Him praise in the high - est. Praise, give Him praise, give Him

42 Dm⁷ C⁽⁴⁾ B^{b2}

praise in the high - est. He is wor - thy. Yes, He is

INSTRUMENTAL

46 F C/F F

wor - thy _ of all of _ the praise.

BRIDGE

50 Dm/F Dm⁷ C⁽⁴⁾

Faith - ful _ all _ my life, bless - ings _ day _ and night,

53 F/A B^{b2} Dm⁷

count - less _ rea - sons why I'll praise You an - y - where. _ Ev - 'ry _ prom - ise kept,

56 C⁽⁴⁾ 1. F/A B^{b2}

good - ness _ ev - 'ry step, each and _ ev - 'ry breath, I'll praise You an - y - where. _

59 2. CHORUS
 F/A B \flat ² F

each and ev - 'ry breath, I'll praise You an - y - where. Praise, give Him praise, give Him

62 B \flat ² Dm⁷

praise in the high - est. Praise, give Him praise, give Him praise in the high - est. He is

66 C⁽⁴⁾ B \flat ² ENDING
F

wor - thy. Yes, He is wor - thy of all of the praise.

70 B \flat ² Dm⁷ C⁽⁴⁾

75 B \flat ²

I'll praise You an - y - where.

77 F

OPENING PRAYER

FIRST READING: Hebrews 10:5-10

A reading from Hebrews.

⁵Consequently, when Christ came into the world, he said,
"Sacrifices and offerings you have not desired,
but a body you have prepared for me;

⁶in burnt offerings and sin offerings
you have taken no pleasure.

⁷Then I said, 'See, God, I have come to do your will, O God'
(in the scroll of the book it is written of me)."

⁸When he said above, "You have neither desired nor taken pleasure in
sacrifices and offerings and burnt offerings and sin offerings" (these are
offered according to the law), ⁹then he added, "See, I have come to do your
will." He abolishes the first in order to establish the second. ¹⁰And it is by
God's will that we have been sanctified through the offering of the body of
Jesus Christ once for all.

GOSPEL SONG

Surely The Presence Of The Lord

Words and Music by
Lanny Wolfe

♩=66 CHORUS

D F#m Gmaj⁹ Em Em⁷

Sure - ly the pres - ence of the Lord is in this place, I can feel His might - y

6 A⁷ D G/D A⁷ D F#m

pow - er and His grace. _____ I can hear the brush of an - gel's wings I see

11 Gmaj⁹ Em Em⁷ A⁷ Em A⁷ D

glo - ry on each face; Surely the pres - ence of the Lord is in this place.

CCLI Song # 7909
© 1977 Lanny Wolfe Music
For use solely with the SongSelect® Terms of Use. All rights reserved. www.ccli.com
CCLI License # 2925242

GOSPEL READING: Luke 1:39-45 [46-55]

A reading from Luke.

³⁹In those days Mary set out and went with haste to a Judean town in the hill country, ⁴⁰where she entered the house of Zechariah and greeted Elizabeth.

⁴¹When Elizabeth heard Mary's greeting, the child leaped in her womb. And Elizabeth was filled with the Holy Spirit ⁴²and exclaimed with a loud cry, "Blessed are you among women, and blessed is the fruit of your womb.

⁴³And why has this happened to me, that the mother of my Lord comes to me? ⁴⁴For as soon as I heard the sound of your greeting, the child in my womb leaped for joy. ⁴⁵And blessed is she who believed that there would be a fulfillment of what was spoken to her by the Lord."

⁴⁶And Mary said,

"My soul magnifies the Lord,

⁴⁷and my spirit rejoices in God my Savior,

⁴⁸for he has looked with favor on the lowliness of his servant.

Surely, from now on all generations will call me blessed;

⁴⁹for the Mighty One has done great things for me, and holy is his name.

⁵⁰His mercy is for those who fear him from generation to generation.

⁵¹He has shown strength with his arm; he has scattered the proud in the thoughts of their hearts.

⁵²He has brought down the powerful from their thrones, and lifted up the lowly;

⁵³he has filled the hungry with good things, and sent the rich away empty.

⁵⁴He has helped his servant Israel, in remembrance of his mercy,

⁵⁵according to the promise he made to our ancestors, to Abraham and to his descendants forever."

MESSAGE

The Path to Favor

MESSAGE SONG

Love Has Come

Words by
Ken Bible

Music by
French Carol Melody
Arranged by
Ken Bible

♩ = 62 **INTRO**

F/C Gm/C F/C Gm/C F/C C C^{2sus} C Dm C B^bmaj⁷ C



VERSE

9 F F/E Dm⁷ C/D Dm⁷ Gm G^{2sus} Gm⁷ Am/C C/B^b F/A B^b C/B^b F/A Gm Am/C C⁷



1. Love has come— a light in the dark - ness! Love ex - plodes in the Beth - le - hem
2. Love is bom! — Come share in the won - der; Love is God now a - sleep in the
3. Love has come— He nev - er will leave us! Love is life ev - er - last - ing and

16 F F/A C⁷/G F B^b/F F F/C Gm/C F/C C^{sus}/B^b Am⁷ B^b C/B^b B^b F/A



skies. See, all heav - en has come to pro - claim — it; Hear how their song of
hay. See the glow in the eyes of His moth - er; What is the name her
free. Love is Je - sus with - in and a - mong — us; Love is the peace our

23 Gm⁷ A A⁷/C[#] Dm C F B^b/F F C/E Dm¹¹ C



joy a - ris - es; Love! Love! Born un - to you, — a
heart is say - ing? Love! Love! Love is the name — she
hearts are seek - ing. Love! Love! Love is the gift — of

29 F A⁷/E Dm C F B^b/F F C/E Dm¹¹ C F



Sav - ior! Love! Love! Glo - ry to God — on high.
whis - pers; Love! Love! Je - sus, Im - man - u - el.
Christ - mas; Love! Love! Praise to You, God — on high!

PRAYERS OF INTERCESSION

As we prepare for Emmanuel, God-with-us, let us pray for all people and places that long for God's presence.

A brief silence.

God our uniter, increase communication and cooperation in our relationships with those of other traditions and religions. Root your church in the radical message of your incarnation, and enable us to pursue your justice in the world.

God our creator, we praise you for the beauty that surrounds us. Awaken in us a renewed sense of care for the wildlife in our communities. Form us into faithful stewards of what you have made.

of life that lifts up the lowly and fills the hungry with good things. Nurture in local governments and municipalities a desire to care for all who are overlooked and ignored.

God our beacon, as the northern hemisphere begins its slow turn toward more daylight, remind us that even in the deepest nights, you are there. Comfort the lonely and bereaved. Hold closely the frightened, anxious, depressed, and ill. *We pray especially for...*those who have asked for our prayers, those most dear to us whom we name aloud or in the silence of our hearts (pause).

God our guide, shepherd the leadership of this congregation. Bless the council and staff in discerning future ministry and open their hearts to the voices of the community.

Here other intercessions may be offered.

God our life, you remember the promises you have made to your people. In gratitude for those who have died, we praise you for your faithfulness throughout history.

Savior of the nations, come, and receive these prayers and the pleas of our hearts, in the name of Jesus Christ.

Amen.

OFFERING

Let us give thanks to God for our many blessings as we offer our monetary gifts for the mission and ministry of this community of faith. For those who are online, you can offer your financial support for our mission and ministries by going to our website livinglordfl.org and clicking on the give button at the top of the home page.

OFFERING MUSIC *For Unto Us a Child Is Born* G.F. Handel/Hayes

APOSTLES CREED

**I believe in God, the Father almighty,
creator of heaven and earth.**

**I believe in Jesus Christ, God's only Son, our Lord,
who was conceived by the Holy Spirit,
born of the virgin Mary,
suffered under Pontius Pilate,
was crucified, died, and was buried;
he descended to the dead.***

**On the third day he rose again;
he ascended into heaven,**

**he is seated at the right hand of the Father,
and he will come to judge the living and the dead.**

**I believe in the Holy Spirit,
the holy catholic church,
the communion of saints,
the forgiveness of sins,
the resurrection of the body,
and the life everlasting. Amen.**

THE MEAL

In the night in which he was betrayed, our Lord Jesus took bread, and gave thanks; broke it, and gave it to his disciples, saying: Take and eat; this is my body, given for you. Do this for the remembrance of me. Again, after supper, he took the cup, gave thanks, and gave it for all to drink, saying: This cup is the new covenant in my blood, shed for you and for all people for the forgiveness of sin. Do this for the remembrance of me.

LORD'S PRAYER

Our Fa - ther who art in hea - ven hal low ed be thy
name Thy king dom come thy will be done on earth as it
is in hea ven Give us this day our dai ly bread and for
give us our tres pass es as we for give those who tres pass a gainst
us And lead us not in to temp ta tion but de li ver us from
e vil for the king dom and the pow er and the glo ry are Yours Now and for
ev er A men

MEAL INSTRUCTIONS

Holy Communion here is just this simple: All are welcome because this is the Lord's table. It is Jesus who invites us to share in this meal. So, it doesn't matter who you are or how you are but that you simply come because God's gifts are... **C Free**

The First Noel



1 The first No - el the an - gel did say was to
 2 They look - ed up and saw . . a star shin - ing
 3 And by the light of that . . same star three . .
 4 This star drew near to the . . north-west, o'er . .
 5 Then en - tered in those wise . . men three, full . .



cer - tain poor shep - herds in fields as they lay; in fields where
 in . . . the east . . be - yond . . them far; and to the
 wise . . men came . . from coun - try far; to seek for a
 Beth - le - hem . . it took . . its rest; and there it
 rev - 'rent - ly . . . up - on . . . their knee, and of - fered

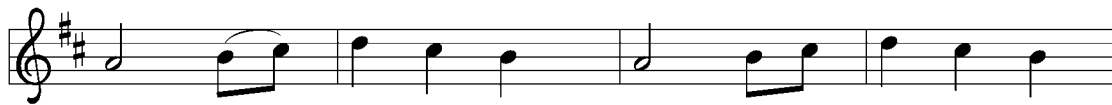

they lay, keep - ing their sheep, on a cold win - ter's
 earth it gave . . . great light, and . . so it con -
 king was their . . . in - tent, and to fol - low the
 did both stop . . . and stay right . . o - ver the
 there in his . . . pres - ence their . . gold, . . . and

Refrain

night that was so deep.
 tin-ued both day and night.
 star wher - ev - er it went. No - el, No - el, No -
 place where Je - sus lay.
 myrrh, and frank - in - cense.



el, No - el! Born is the King of Is - ra - el.

Text: English traditional

Music: THE FIRST NOWELL, English traditional

MEAL SONG 2

10,000 Reasons (Bless The Lord)

Words and Music by
Jonas Myrin and Matt Redman

CHORUS 1a

Bless the Lord, O my soul, O my soul; Wor-ship His ho-ly name.

4 A G Bm G A Bm G A Lori

Sing like nev-er be-fore, O my soul; I'll wor-ship Your ho-ly name.

2nd time to Coda

VERSE 1

8 G/D D G/D D G D A Bm

1. The sun comes up, it's a new day dawn-ing,

12 G D A Bm G D

it's time to sing Your song a-gain. What-ev-er may pass, and what -

15 A Bm G D

-ev-er lies be-fore me, let me be sing-ing when the

18 A^{sus} A D G/D D D.S. al Coda

eve-ning comes. Bless the

CCLI Song # 6016351
© 2011 Atlas Mountain Songs | sixsteps Music | Thankyou Music | worshiptogether.com songs
For use solely with the SongSelect®. Terms of Use. All rights reserved. www.ccli.com
CCLI License # 2925242

⊕ Coda

VERSE 2

21 G/D D G D A Bm

2. You're rich in love and You're slow to an - ger. Your

24 G D A Bm G D

name is great and Your heart is kind. — For all Your good-ness, I will

27 A/C# Bm G D A^{SUS} A

keep on sing - ing; — Ten thou-sand rea-sons for my heart to

CHORUS 1b

31 D G/D D G D A/C# Bm

find. Bless the Lord, O my soul, O — my soul;

35 G D A G Bm G A Bm **Tag**

Wor-ship His ho - ly name. — Sing like nev - er be-fore, O my soul; I'll

INSTRUMENTAL

39 G A Lori D G D A/C# Bm

wor-ship Your ho - ly name. —

43 G D A^{SUS} A D

BLESSING AFTER COMMUNION

May this body and blood of our Lord and Savior, Jesus the Christ, strengthen you and keep you in God's grace now and forevermore.

C Amen

SENDING SONG

(VS. 1, 2, 3)

Hark The Herald Angels Sing

Words by
Charles Wesley

Music by
Felix Mendelssohn-Bartholdy

VERSE

F C F/A F F/C C F/A B♭

1. Hark! the her - ald an - gels sing, "Glo - ry to the
2. Christ, by high - est heav'n a - dored; Christ, the ev - er -
3. Hail, the heav'n - born Prince of Peace! Hail, the Sun of
4. Come, De - sire of na - tions, come! Fix in us Thy

4 F/C C F C Dm F/C G⁷/B Am G/B C

new - born King; Peace on earth, and mer - cy mild; God and sin - ners
-last - ing Lord; Late in time be - hold Him come, off - spring of the
Right - eous - ness! Light and life to all He brings, ris'n with heal - ing
hum - ble home: Rise, the wom - an's con - qu'ring seed, bruise in us the

8 Fmaj⁷ G C N.C. C/E F F/C C N.C.

rec - on - ciled." Joy - ful, all ye na - tions, rise, join the tri - umph
Vir - gin's womb. Veiled in flesh the God - head see, hail th'in - car - nate
in His wings: Mild He lays His glo - ry by, born that man no
ser - pent's head; Ad - am's like - ness now ef - face, stamp Thine im - age

CCLI Song # 27738
© Words: Public Domain | Music: Public Domain
For use solely with the SongSelect® Terms of Use. All rights reserved. www.ccli.com
CCLI License # 2925242

Hark The Herald Angels Sing - 2

12 C/E F F/C C B \flat D Gm C/B \flat F/A

of the skies; With th'an - gel - ic hosts pro - claim, "Christ is born in
De - i - ty! Pleas'd as man with men to dwell, Je - sus, our Em -
more may die; Born to raise the sons of earth; Born to give them
in its place: Sec - ond Ad - am from a - bove, re - in - state us

16 F/C C F B \flat F/A Gm D Gm

Beth - le - hem." Hark! the her - ald an - gels sing,
-man - u - el. Hark! the her - ald an - gels sing,
sec - ond birth. Hark! the her - ald an - gels sing,
in Thy love. Hark! the her - ald an - gels sing,

19 C/B \flat F/A F F/C C 7 F

"Glo - ry to the new - born King."
"Glo - ry to the new - born King."
"Glo - ry to the new - born King."
"Glo - ry to the new - born King."

DISMISSAL

DISMISSAL SONG

JOY IN THE JOURNEY

SWING

♩ = 168

INTRO

The musical score is written in 4/4 time with a tempo of 168 beats per minute. It features a piano accompaniment with chords and lyrics. The chords are: C, A-7, C, A-7, C, A-7, F, G7, F, Gsus7, C, G7, F, D-7, G7, C, E-7, G/F, F, G/F, F, E-7, F, E-7, F, D-7, C/G, G7, C. The lyrics are: 5 THERE IS A JOY IN THE JOURNEY THERE'S A 9 LIGHT WE CAN LOVE ON THE WAY 13 THERE IS A WONDER AND WILDNESS TO LIFE AND AND 17 FREE - DOM FOR THOSE WHO O - BEY AND 21 ALL THOSE WHO SEEK IT SHALL FIND IT A 25 PAR - DON FOR ALL WHO BE - LIEVE 29 HOPE FOR THE HOPE - LESS AND SIGHT FOR THE BLIND 33 AND FREE - DOM FOR THOSE WHO O - BEY

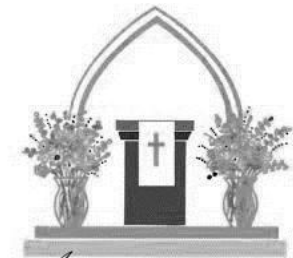

Altar Flowers

The Altar Flowers are given by Jeff and Nancy Taylor in memory of their son Scott and son-in-law Chris.

The Eternal Candle for the month of December is given by Bob and Carolyn Scott. Happy Birthday, Jesus.

The Altar Guild Beverly Brockschmidt and Margi Furey

COMMUNION DISTRIBUTION *All who have faith in the words, “given for you” and “shed for you for the forgiveness of sin” is really worthy and well prepared to receive this sacrament. Communion is by individual cup (wine or white grape juice and gluten free wafers are available). Let an usher know if you need communion brought to you.*

The **Sunday bulletin** focuses on the what, when, and where of announcements and ministry opportunities for the upcoming week. Detailed information is available on our **Facebook** page, in the **Link**, which is published weekly, and in the **Voice**, our monthly newsletter, and on our **website** – www.livinglordfl.org. Extra copies of the **VOICE** are available in the Narthex in the mail bins on the south wall.

Financial Support Thank you for your continued support for our ministry and mission. Offerings can be mailed to the church or online giving with banking or credit card payments at www.livinglordfl.org (Give Tab).

Attendance Pads Please fill out the attendance register and pass it down the aisle and let us know you were here. Add your name and if you are communing place a “C” in the member or visitor column. Otherwise, simply place a checkmark (✓) in that column. This is a change to satisfy our constitutional requirement to maintain a record of those who have communed. Thank you for helping us with this detail.

Covid-19 Guidelines Update:

The Worship Team’s current guidelines include: Optional masks. Each individual should choose what is right for them and the use of the common cup during communion distribution is suspended until further notice.

SCRIP after each service. An ongoing fundraiser designated towards Building Improvement. Purchase gift cards at the table. Orders are placed every week for pick-up the following week.

Week of Dec. 23 - Dec. 29

Monday

No Faith Talks
Tai Chi 10am
AA Meeting 11:30am
GA Meeting 7pm

Tuesday

AA & Al-Anon Meeting 11:30 am
Christmas Eve Services 4pm, 7pm
AA Meeting 7pm

Wednesday

AA Meeting 9:30am, 11:30am
Christmas Day – Office Closed

Thursday

AA Meeting 11:30am
Bldg. Improvement Meeting 3pm

Friday

GA Meeting 9:30am
Crafting 10:30am
AA Meeting 11:30am
AA Meeting 6pm, 8pm

Saturday

AA Meeting 4pm
Al-Anon Meeting 4pm

Sunday

7:45am Traditional Service
9am The Journey
11am Traditional Service
AA Meeting 6:30pm

SUNDAY SCHOOL K thru 3rd grade, 4th grade thru 7th grade and Faith Formation for teens - every Sunday from 10:05 to 10:55. Confirmation class is still being determined.

ADULT SUNDAY SCHOOL 10:05-10:50am in the Activities Hall. Bible study of the Old testament and Epistle lessons read in Sunday worship is an opportunity to dig deeper into the message with other adults. Bring your cookie, coffee, questions and insights as we explore with friends the readings' connections to our lives today.

CHRISTMAS EVE SERVICES will be at 4:00pm and 7:00pm.

ANGEL TREE – Thank you to everyone for the generosity. We made Christmas a lot merrier for 55 children in our community.

LUNCH BUNCH INVITATION The second Thursday of most months, the Lunch Bunch meets. Our next gathering will be on January 9, 2025 at 11:30. We will meet at Rosedale Country Club located at 5100 87th St. E, Bradenton. The country club and restaurant is off SR 70. This luncheon is open to all who wish to attend. There is a signup sheet posted in the narthex. If you have any questions, please contact Deb Miller at 616-540-1745.

GENERAL OFFERING #4010		
YEAR-TO-DATE November 30, 2024 \$289,391.95	2024 BUDGET November 30, 2024 \$326,998.47	2023 ACTUAL November 30, 2023 \$325,393.48

CHURCH COUNCIL

Interested in being on our church council starting in January 2025? Talk to Pastor Ed or Maggie to make us aware of your interest. Our council meets once a month to discuss the business of LLLC.

CHRISTIAN LIFE

Our current small groups are starting up this fall. If you are interested in being a part of our existing small groups or being a part of a new group, talk to Deb Miller and sign up on the clipboard in the Narthex.

PARISH LIFE TEAM Is asking for volunteers to help on *Saturday January 11th at 10:00am* to take down and put away the Christmas decorations.

Christianity

As Told by the Evangelists
Matthew, Mark, Luke and John

On Mondays starting in January.
In Activities Hall 10:00-11:30 AM

In 18 weekly classes we will learn and experience Jesus,
who transcended humble origins,
showed us God's love,
paid the price for our forgiveness,
and transformed his followers forever.

This course is free. Because God's gifts are FREE!

January 6, 13, 20, 27, 2025:

Peter and Paul and the Christian Revolution.

What happened to the disciples after the crucifixion of Jesus?

Would Jesus disappear from history? Video and readings in Luke's book of Acts, where the church began.

February 3 through April 7:

Understanding New Testament Gospels

Lectures by professors of Christian theology and history to enhance your reading of Mark, Matthew, Luke, and John. Discussion of texts.

April 14: MOVIE **The Gospel of John**, read by Christopher Plummer, 2 hours
Easter Monday April 21, 2025 NO CLASS

April 28 and May 5, 2025 TO BE ANNOUNCED (**Sacred Journeys?**)

Documentaries, Bible Readings, Instructional Videos, Lesson Summaries, Discussions, and your Questions. *Just like college!* Videos easy to see on 85 inch TV. Ruth McConnell, leader



Living Lord Lutheran Church

Phone: (941) 753-9365 Fax: (941) 758-9015

Web Site: www.LivingLordFL.org

Information: Info@LivingLordFL.org

Monthly Newsletter: Voice@LivingLordFL.org

All God's Children Preschool Phone: (941) 739-2776

Interim Pastor	Ed Holloway	753-9365	revelholloway@gmail.com
Parish Administrator	Maggie Hammond	753-9365	maggie@livinglordfl.org
Minister of Music	Thomas Pizzi	753-9365	tompno3@gmail.com
All God's Children Director	Erin Bonifate	739-2776	agcerin@gmail.com
Office Clerk	Marianne Strimer	753-9365	marianne@livinglordfl.org

Church Council Officers

President	Rebecca Powers	913-306-5415	llcpresident@gmail.com
Vice President	Rich Jones	614-570-6540	j42hcir@gmail.com
Treasurer	Mike Gutzler	978-857-7172	mjdj4togo@yahoo.com
Secretary	Rae Dowling	741-8335	raedowling@yahoo.com

Church Council – Team Leaders

Member-At-Large	Beverly Brockschmidt	352-464-1177	bsbrockschmidt@gmail.com
Parish Life	Stephney Rose	782-8005	stephneyr@yahoo.com
Education	Open		
Worship & Music	Rhoda Olson	201-6304	rhodarose100@gmail.com
Evangelism	Patty Kunkel	748-6669	pattykunkel@verizon.net
Youth Representative	Brooke Palmtag	252-646-8801	brookepalmtag@icould.com

Special Teams Leaders

Property	Bill Hoth	914-523-8425	whothjr@aol.com
Stewardship	Karen Symos	410-370-8666	ksymos@hotmail.com
AGC Liaison	Mary Hunter	746-3757	mehretired5@gmail.com
Altar Guild	Nancy Taylor	717-891-8791	mimitay@comcast.net
Faith Comm. Nurses	Karen Hansing	748-5806	riseuprnk@gmail.com
Fellowship	Pam Lange	404-358-1124	pamlangemobile@gmail.com
Stephen Ministry	Randy Hanson	981-9048	randley.hanson@verizon.net
New Members Coord.	Patty Kunkel	748-6669	pattykunkel@verizon.net
Outreach	Mary Torke		mtorke@comcast.net
	Sue Copeland		copelandfamily1992@gmail.com
Bookkeeper	Karen Symos	410-370-8666	ksymos@hotmail.com